

23 OCT 2017

| Construction Drawing Status | Action |
|-----------------------------|--|
| A1/Issue A | Final construction drawing status |
| C/Issued for construction | Completed drawings to be used for construction |
| P/Proposed | Proposed drawings to be used for construction |
| R/Revised | Revised drawings to be used for construction |
| S/Submitted | Submitted drawings to be used for construction |
| T/Temporary | Temporary drawings to be used for construction |
| U/Unissued | Unissued drawings to be used for construction |
| V/Withdrawn | Withdrawn drawings to be used for construction |
| W/Withdrawn | Withdrawn drawings to be used for construction |

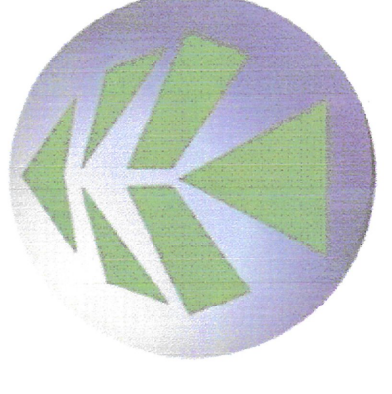

New World Timber Frame
Gransden Road, Caxton,
Cambridgeshire, CB23 3PL
Tel: 01934 714870
info@newworldtimberframe.co.uk

ALL DIMENSIONS TO BE CHECKED ON SITE BEFORE WORKS COMMENCE

These drawings are issued for the construction of the timber frame component.
All masonry and non timber items are shown for indicative purposes only.
Structural details are to be sought and followed as appropriate.
If in doubt about any detail within these drawing, please contact us at the earliest opportunity.
These drawings are subject to copyright and may not be reproduced without the written permission of New World Timber Frame.

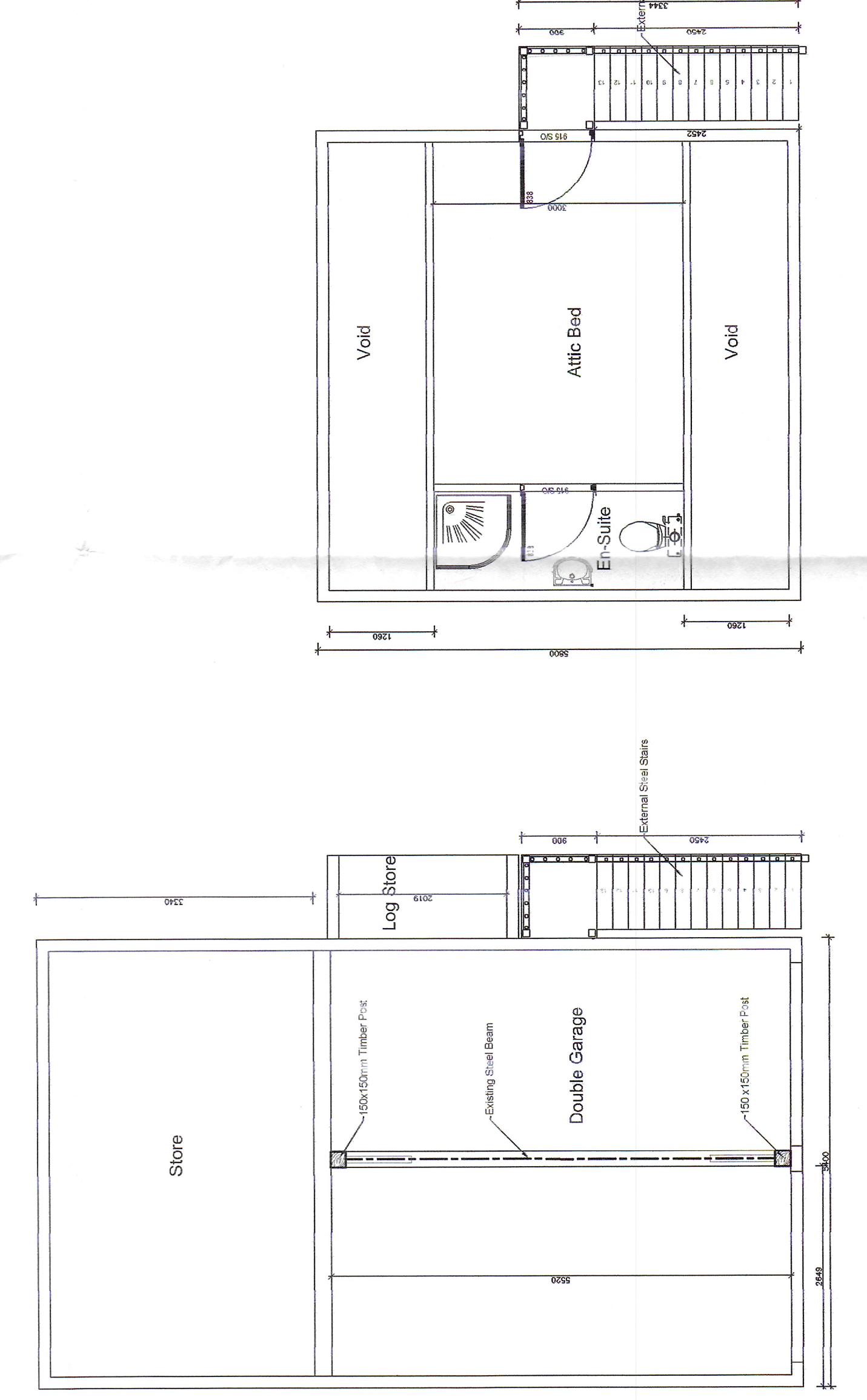
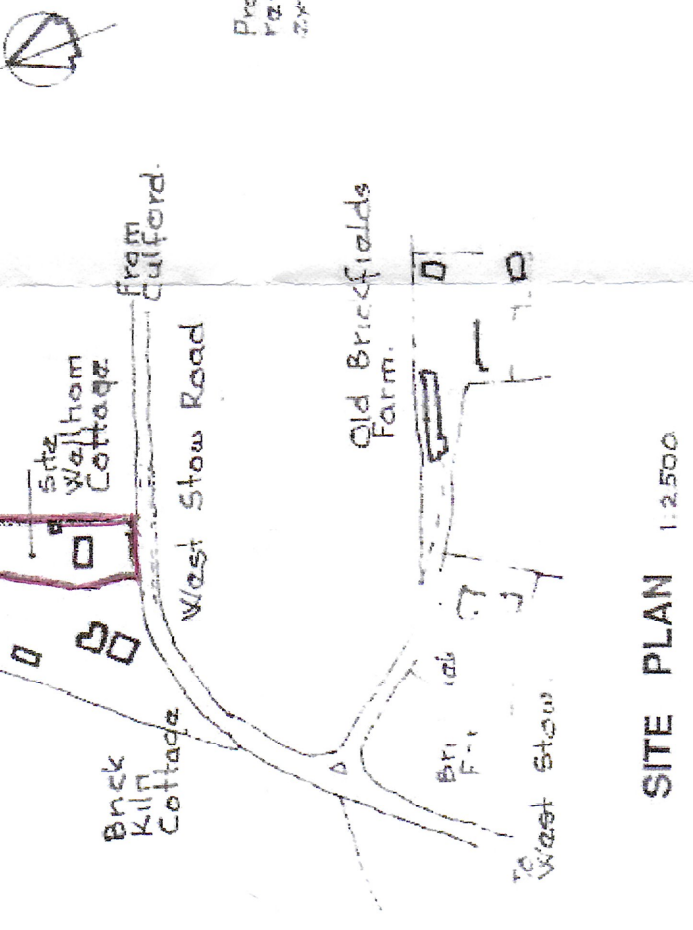

WEST STOW ROAD
Scale: 1:500

| REV | DESCRIPTION | DATE | BY |
|-----|-------------------|----------|----|
| P0 | Preliminary Issue | 01/08/13 | GS |

| |
|---|
| PROJECT Ed & Wendy Zipfel Conversion Of Garage At Wellham Cottage West Stow Road, Culford |
| DETAIL EXISTING FLOOR ELEVATIONS SITE PLAN |
| SCALE 1/50 @ A1 |
| DRAWN MJK |
| DATE 16/10/2017 |
| APPROVED DATE |
| CONTRACTS MANAGER Martin Keen |
| FILE.No |

| | |
|------------------|-----------|
| CONTRACT DRAWING | REV. |
| TS112-01 | P0 |

Dimensional Accuracy:-
Slab to be within +/- 5mm
in Level and Square